

New America School

New Mexico



Preparation Kitchen

2017



Contents

Floor Plan

Project Schedule

Estimated Costs

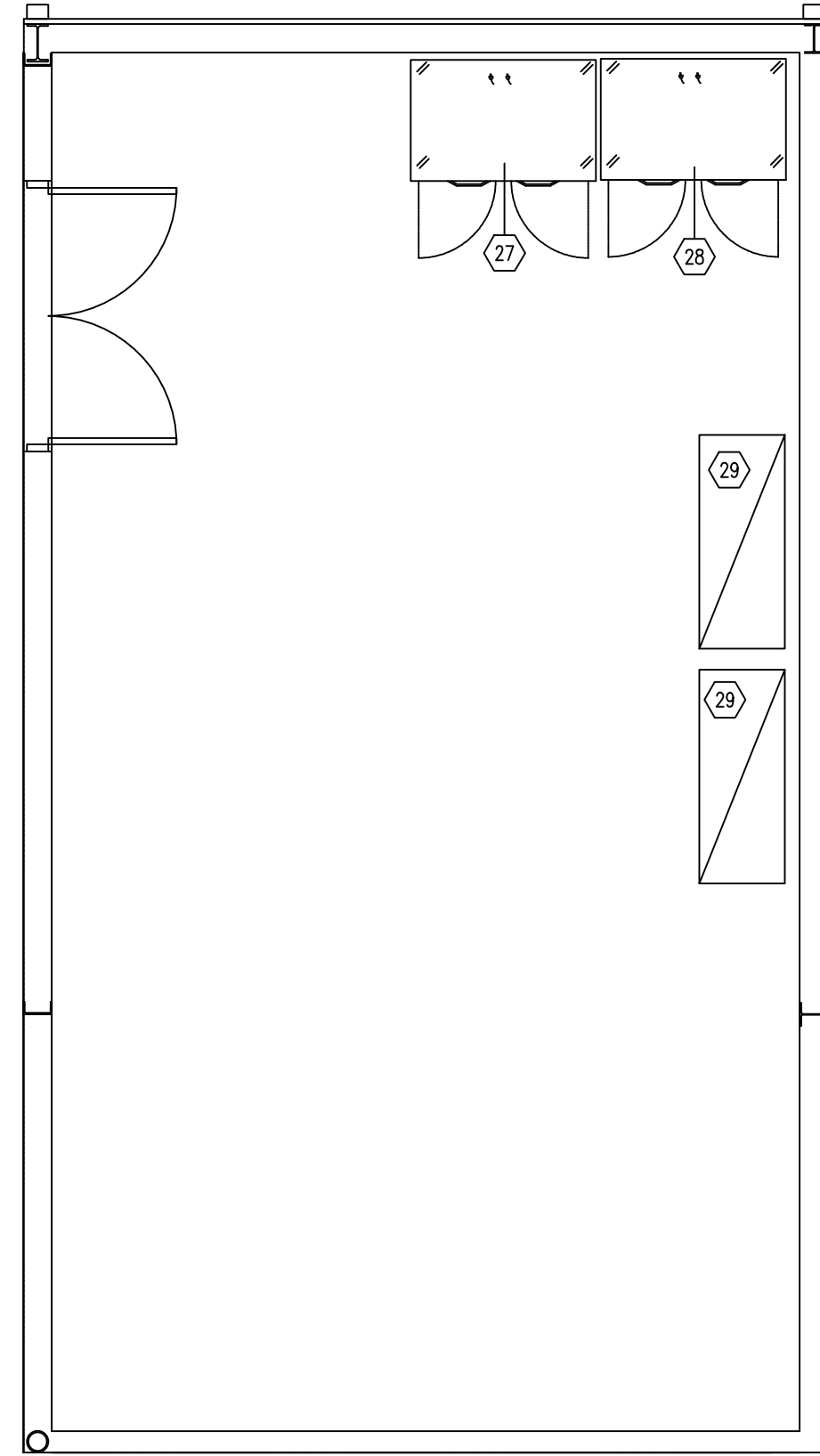
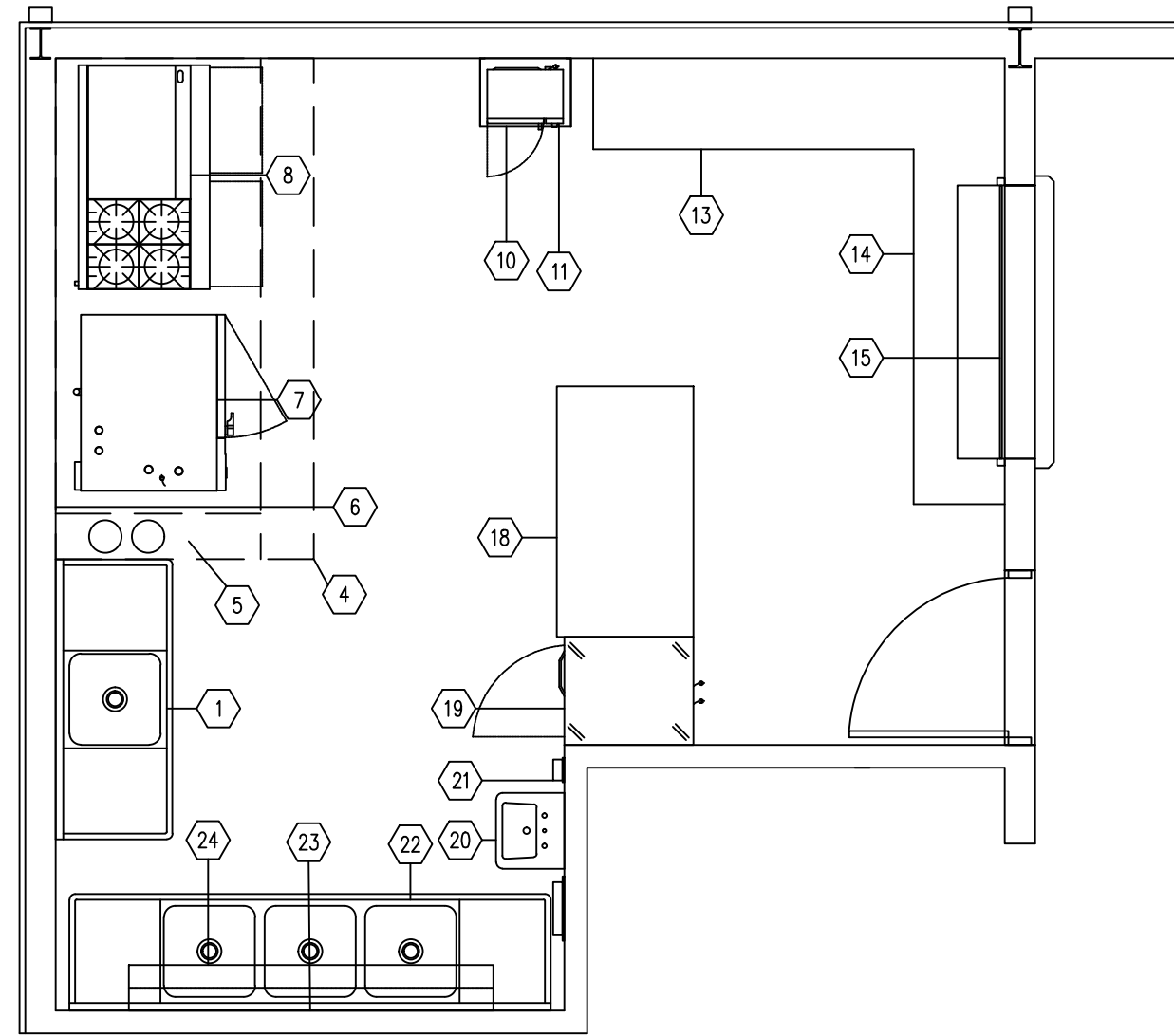

EQUIPMENT SCHEDULE					
ITEM NO	QTY REQ'D	N.I.C.	DESCRIPTION	MANUFACTURER	MODEL NUMBER
KITCHEN EQUIPMENT					
1	1		PREP TABLE		
2			SPARE NUMBER		
3			SPARE NUMBER		
4	1		EXHAUST HOOD SYSTEM		
5	1		FIRE SUPPRESSION SYSTEM		
6	1		WALL FLASHING		
7	1		COMBINATION OVEN		
8	1		4 O.B. RANGE W/ GRIDDLE		
9			SPARE NUMBER		
10	1		MICROWAVE SHELF		
11	1		MICROWAVE OVEN		
12			SPARE NUMBER		
13	LOT X		CABINET (MILL WORK)	BY OWNER	
14	LOT		S/S CABINET TOP		
15	LOT X		COUNTER ROLL UP DOOR	BY OWNER	
16			SPARE NUMBER		
17			SPARE NUMBER		
18	1		WORK TABLE		
19	1	X	REACH-IN REFRIGERATOR	BY OWNER	
20	1	X	HAND SINK	BY OWNER	
21	1	X	SOAP & TOWEL DISPENSER	BY OWNER	
22	1		THREE COMPARTMENT SINK		
23	1		PRE-RINSE FAUCET		
24	1		POT RACK W/ SHELF, WALL MOUNTED		
25			SPARE NUMBER		
26			SPARE NUMBER		
27	1		REACH-IN FREEZER, DOUBLE SECTION		
28	1		REACH-IN REFRIGERATOR, DOUBLE SECTION		
29	2		WIRE SHELVING		

SCALE: 1/4" = 1'-0"

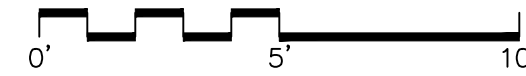

STANDARD
RESTAURANT EQUIP.
905 CARRISERA N.E.
ALBUQUERQUE, NM 87107
PH: (505) 241-1854
FX: (505) 284-8875

VISIT US AT OUR ONLINE STORE AT
www.standardrestaurantssupply.com

CUSTOMER
KLINGER CONSTRUCTORS
ALBUQUERQUE, NM

TITLE
THE NEW AMERICAN SCHOOL
1734 ISLETA BLVD SW, ALBUQUERQUE, NM 87105
KITCHEN EQUIPMENT PLAN

REVISIONS
OWNER'S REVISION 7-7-16

DRAWN BY
Erica R. Sierra
CHECKER
SCALE
1/4" = 1'-0"
DATE
6/15/16
CUSTOMER APPR.

PROJECT NO
DRAWING NO

FS 1

ID	Task Mode	Task Name	Duration	Start	Finish	Predecessors	2nd Quarter		3rd Quarter			4th Quarter			1st Quarter
							May	Jun	Jul	Aug	Sep	Oct	Nov	Dec	Jan
1		Obtain Refinancing Funds	106 days	Mon 5/30/16	Mon 10/24/16										
2		Concept Design & Costing	22 days	Tue 6/14/16	Wed 7/13/16										
3		GC Meeting & Guidance/Approval	1 day	Thu 7/14/16	Thu 7/14/16	2									
4		NAS Albuquerque Coord Food Service Permt	70 days	Fri 7/15/16	Thu 10/20/16	3									
5		NTP with Project	1 day	Tue 10/25/16	Tue 10/25/16	1,2,3,4									
6		Coordinate & Complete Design	5 days	Wed 10/26/16	Tue 11/1/16	5									
7		Order Long Lead Item[s] Hood	25 days	Wed 10/26/16	Tue 11/29/16	5									
8		Submit for and Obtain Permit	10 days	Wed 11/2/16	Tue 11/15/16	6									
9		Construction	15 days	Wed 11/30/16	Tue 12/20/16	7,8									
10		Occupy New Kitchen and Stock	10 days	Wed 12/21/16	Tue 1/3/17	9									

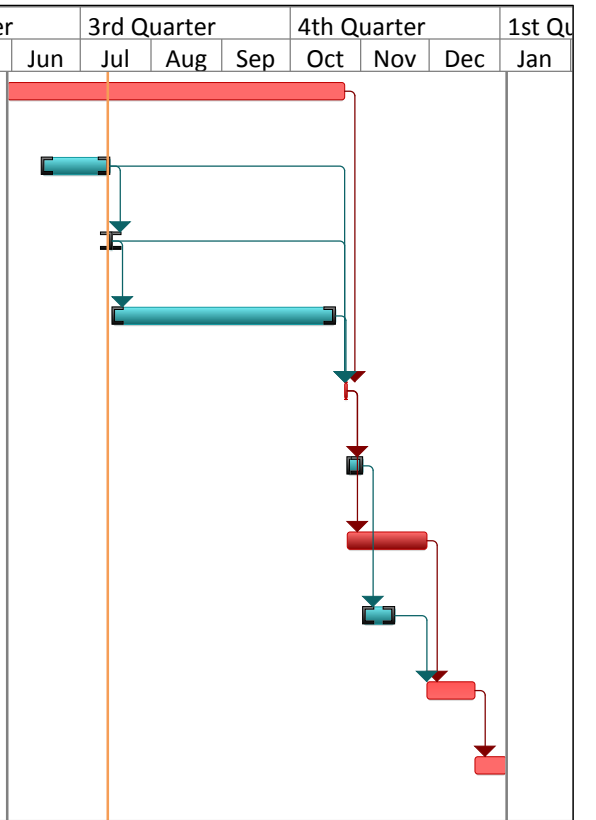

Project: Albuquerque Prep Kitch Date: Wed 7/13/16	Task		Inactive Task		Start-only	
	Split		Inactive Milestone		Finish-only	
	Milestone		Inactive Summary		Deadline	
	Summary		Manual Task		Critical	
	Project Summary		Duration-only		Critical Split	
	External Tasks		Manual Summary Rollup		Progress	
	External Milestone		Manual Summary			

**Estimated NAS Albuquerque Kitchen Costs
07/18/2016**

Item	Comment	Estimated Cost
Construction	Pre Klinger estimate - this includes all construction; all kitchen equipment installation and design [for which we received a hard proposal; electrical and mechanical design sheets	\$76,197
Design	Aria proposal to coordinate and submit consolidated design	\$800
Kitchen Equipment	All relocatable kitchen equipment fo which we received a hard proposal; to be funded with SB-9 funds	\$20,925
Owner's Representative	This includes three trips [one already completed in June] to coordinate with contractors, coordinate with GC and to punch final construction; also includes hours to coordinate, draft presentations, etc.	\$3,749
	Project Total	\$101,671

Group	Phase	Description	Takeoff Quantity	Total Cost/Unit	Total Amount
1000.00		DIVISION 1 REQUIREMENTS			
	1100.00	Division 1 Requirements			
		Foreman	0.75 MO	13,370.64 /MO	10,028
		Gas & Oil	0.75 MO	1,049.21 /MO	787
		Division 1 Requirements		/mnt h	10,815
	1500.00	Equipment			
		Pickup	0.50 MO	1,573.82 /MO	787
		Equipment		/mnt h	787
		DIVISION 1 REQUIREMENTS			11,602
2000.00		DEMOLITION			
	2005.00	Temporary Structures			
		Demo Roofing	1.00 LS	263.95 /LS	264
		Demo concrete for plumbing	1.00 LS	417.48 /LS	417
		Demo walls	1.00 LS	316.39 /LS	316
		Temporary Structures		/sqft	998
		DEMOLITION			998
3000.00		CONCRETE			
	3100.00	CONCRETE			
		Concrete patch	1.00 LS	858.00 /LS	858
		CONCRETE			858
		CONCRETE			858
6000.00		WOOD & PLASTICS			
	6050.00	CARPENTRY			
		Casework Demo & Repair allowance	1.00 LS	524.60 /LS	525
		CARPENTRY			525
		WOOD & PLASTICS			525
9000.00		FINISHES			
	9050.00	FINISHES			
		Drywall patching & paint allowances	1.00 LS	524.61 /LS	525
		FINISHES			525
		FINISHES			525
11000.00		EQUIPMENT			
	11050.00	Kitchen Equipment			
		Kitchen Equipent & Hood Installed	1.00 LS	33,056.52 /LS	33,057
		Kitchen Equipment			33,057
		EQUIPMENT			33,057
13000.00		SPECIAL CONSTRUCTION			
	13120.00	Pre-engineered Buildings			
		Structural Upgrades	1.00 ea	1,584.05 /ea	1,584
		Pre-engineered Buildings			1,584
		SPECIAL CONSTRUCTION			1,584
15000.00		MECHANICAL			
	15100.00	Plumbing			
		Plumbing	1.00 LS	7,606.79 /LS	7,607
		Plumbing		/sqft	7,607
	15700.00	HVAC			
		HVAC by Kitchen Equipment Sub	LS	/LS	
		MECHANICAL			7,607
16000.00		ELECTRICAL			
	16100.00	Electrical			

Group	Phase	Description	Takeoff Quantity	Total Cost/Unit	Total Amount
	16100.00	Electrical			
		Electrical, fire alarm and Engineering	1.00 LS	7,396.96 /LS	7,397
		Electrical		/sqft	7,397
		ELECTRICAL			7,397

Estimate Totals

Description	Amount	Totals	Hours	Rate
Labor	11,938			
Material	1,845			
Subcontract	49,109			
Equipment	1,259			
Other				
	<u>64,151</u>	<u>64,151</u>		
Albq Plancheck & Permit	1,524			
Builder's Risk Insurance	76			0.100 %
Liability Insurance	457			0.600 %
Errors & Omis. on Design/Build	152			0.200 %
Contingency				
Overhead & Profit	4,645			7.000 %
NM Gross Receipts Tax	5,192			7.313 %
Construction Total		76,197		
Owner furnished equipment to be paid by SB-9 Funds		20,195		
		<u>Total Project 97,122</u>		

**Owner's Rep
NAS Albuquerque Kitchen Remodel**

Major Item	Sub Items	Amount	Cost per Amount	Total	
Trip #1 June 14-15					
	Air Fare Rd Trip	LS	\$502	\$502	
	Mileage	LS	\$47	\$47	
	Parking	LS	\$41	\$41	
	Room	LS	\$100	\$100	
	Rental Car & Gas	LS	\$101	\$101	
	Hours	12	\$75	\$900	
					1,691
Trip #2 Aug 10-11					
	Air Fare One Way	LS	\$126	\$126	
	Mileage	LS	\$47	\$47	
	Parking	LS	\$42	\$42	
	Room	LS	\$100	\$100	
	Hours	8	\$75	\$600	
	Food	LS	\$35	\$35	
					\$950
Trip #3 Dec 20					
	Air Fare Rd Trip	LS	\$248	\$248	
	Mileage	LS	\$47	\$47	
	Parking	LS	\$28	\$28	
	Hours	10	\$75	\$750	
	Food	LS	\$35	\$35	
					\$1,108
Coordination Hours					
	Estimated Hours - Current & Future	10	\$75	\$750	\$750
				Total	\$3,749